

PET Name Tags - All Sizes

The following templates are for our range of printed rPET plastic name tags:

See: <https://ezitag.com/product-category/name-tags/pocketless-plastic/>

Single Side & duplicate names on the reverse need to only use the 'FRONT' template - one artwork only

Tips for your Name Tag Artwork

Vector or high res logos give the best print results

Outline generic text or provide us with the font files

Embed any images

DO NOT outline your variable data - we need to know what font & size you would like your data

Text and Logos need to be inside the critical area print lines

Position of your variable data (names etc) will change depending on your final data merge

Templates show slot position which is the same for the hole option (not critical print in this area of the name tag)

#1	PTU001	Plastic Card PET Tag 85.6 x 54mm	#10	PTU016L	Plastic Card PET Tag 105 x 74mm
#2	PTU002	Plastic Card PET Tag 95 x 113mm Slot	#11	PTU016L	Plastic Card PET Tag 105 x 74mm Double Slot
#3	PTU003	Plastic Card PET Tag 95 x 113mm Double Slot	#12	PTU016P	Plastic Card PET Tag 74 x 105mm
#4	PTU004	Plastic PET Staff Badge 75 x 27mm	#13	PTU016P	Plastic Card PET Tag 74 x 105mm Slot
#5	PTU006 & PTU007 Plastic PET Tags		#14	PTU017	Plastic PET KeyTag 28.5 x 54mm Hole
#6	PTU010	Plastic PET Rectangle 85.54 x 54mm Hole	#15	PTU018	Plastic PET Circle 50mm
#7	PTU010	Plastic PET Rectangle 85.54 x 54mm Slot			
#8	PTU012	Plastic Card PET Circle 75mm			
#9	PTU013	Plastic Card PET Circle 90mm			

#1 PTU001 Plastic Card PET Tag 85.6 x 54mm

Clip, Pin or Magnet or Card Only

FRONT

REV (if applicable)

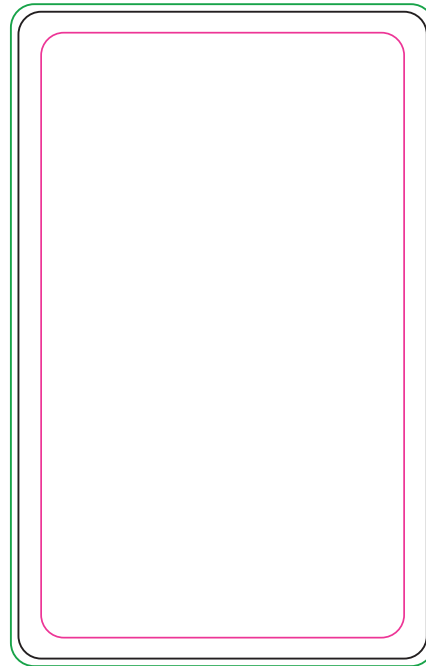
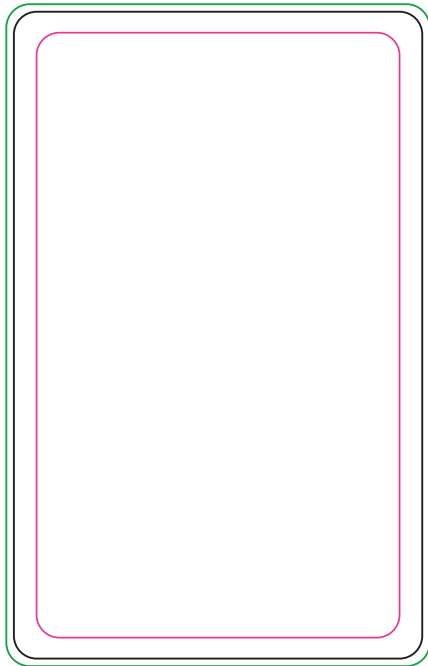

FRONT



REV (if applicable)

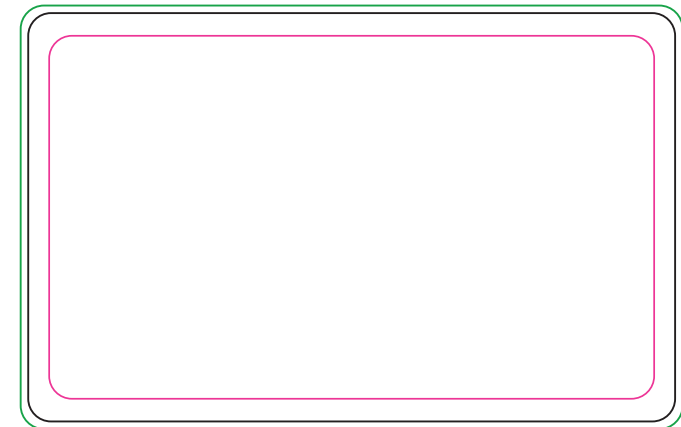

Final Product Size- 85.6mm x 54mm

Pink Line_ Critical imprint area
Black Line_ Final product size
Green Line_ Bleed print area

Art shown @ 100%

The template is a GUIDE ONLY. Our graphics team will set up the print proof and make adjustments to ensure the highest quality.

#2 PTU002 Plastic Card PET Tag 95 x 113mm Slot

FRONT

REV (if applicable)

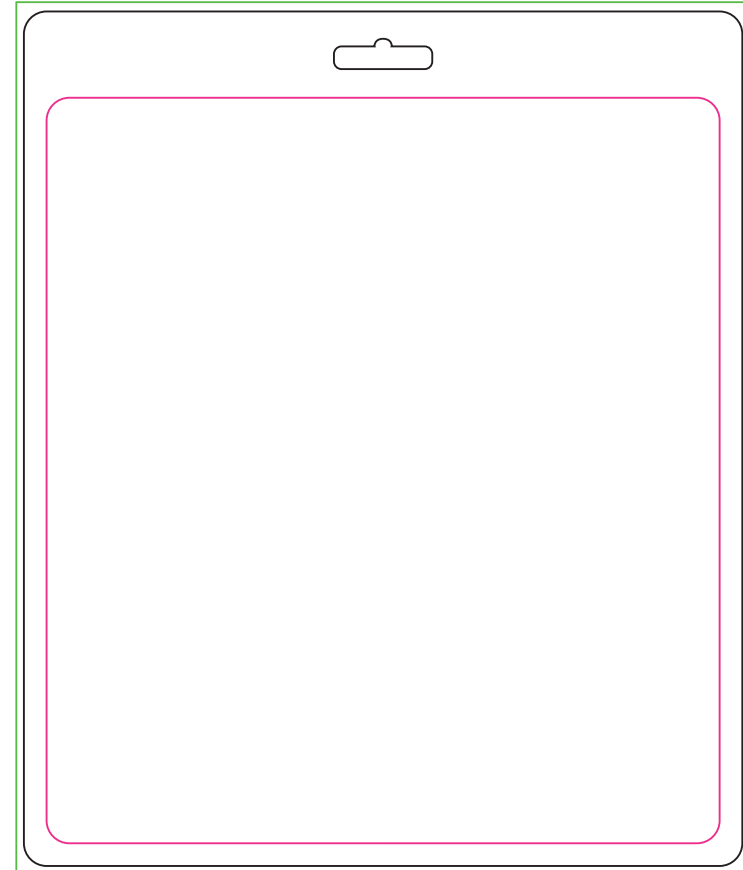
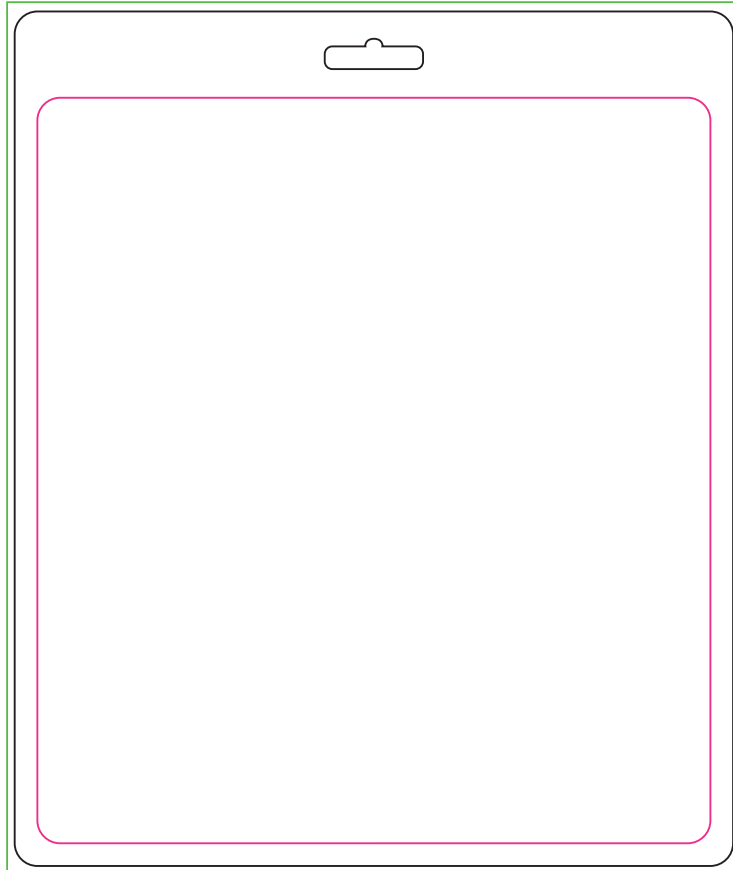

Final Product Size- 95mm W x 113mmH

Pink Line_ Critical imprint area
Black Line_ Final product size
Green Line_ Bleed print area

Art shown @ 100%

The template is a GUIDE ONLY. Our graphics team will set up the print proof and make adjustments to ensure the highest quality.

#3 PTU002 Plastic Card PET Tag 95 x 113mm Double Slot

FRONT

REV (if applicable)

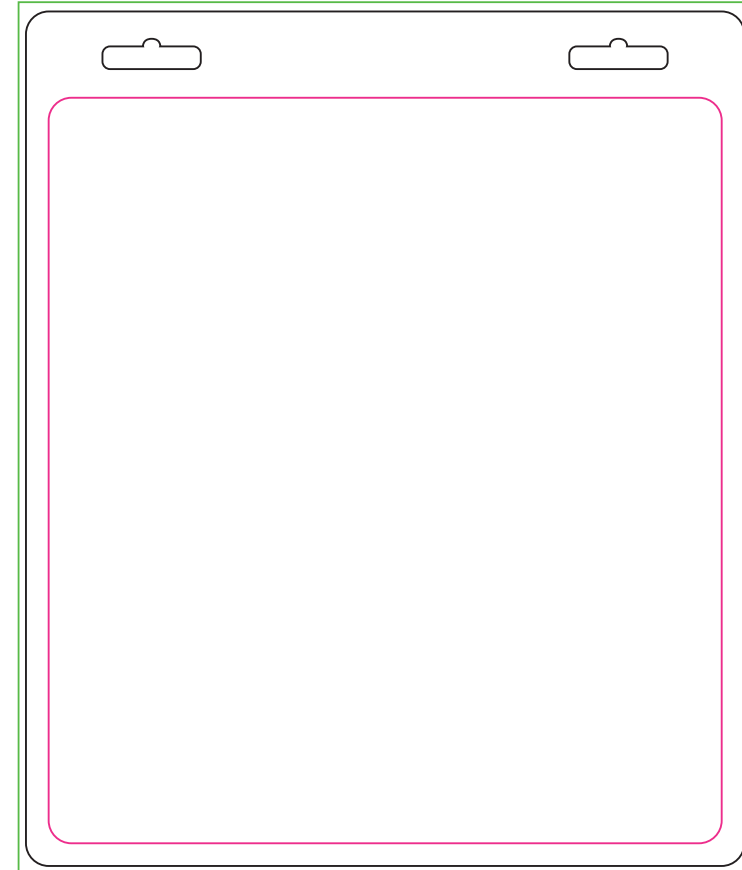
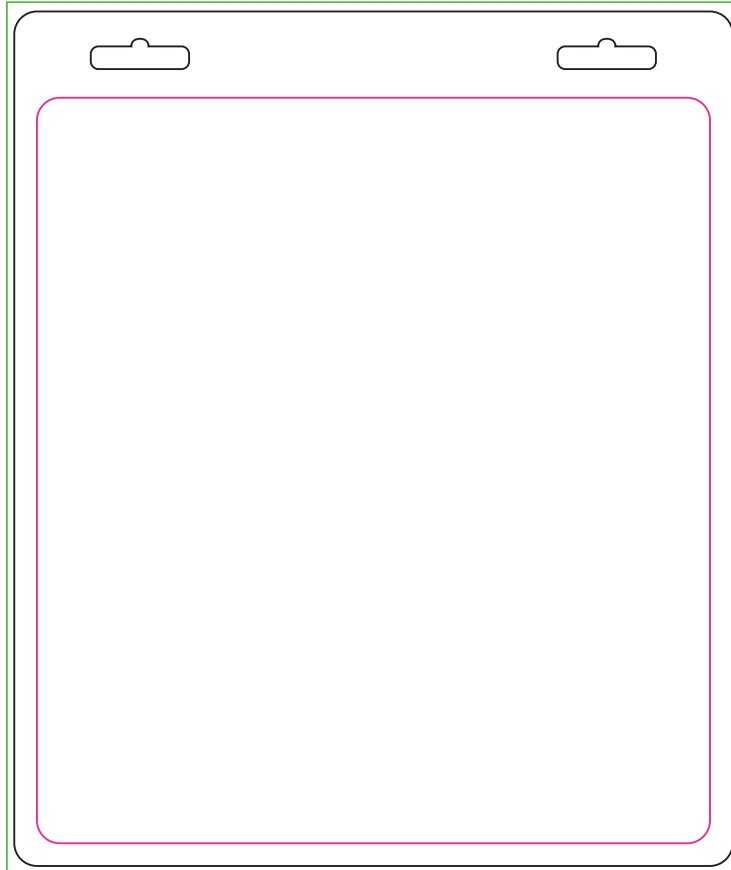

Final Product Size- 95mm W x 113mmH

Pink Line_ Critical imprint area
Black Line_ Final product size
Green Line_ Bleed print area

Art shown @ 100%

The template is a GUIDE ONLY. Our graphics team will set up the print proof and make adjustments to ensure the highest quality.

#4 PTU004-1 Plastic PET Staff Badge 75 x27mm

FRONT

Clip, Pin or Magnet or Card Only

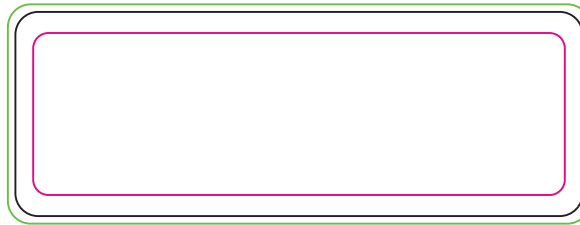

Final Product Size- 77mm W x 27mm H

Pink Line_ Critical imprint area

Black Line_ Final product size

Green Line_ Bleed print area

Art shown @ 100%

The template is a GUIDE ONLY. Our graphics team will set up the print proof and make adjustments to ensure the highest quality.

#4 PTU004-2 Plastic PET Staff Badge 70 x35mm

FRONT

Clip, Pin or Magnet or Card Only

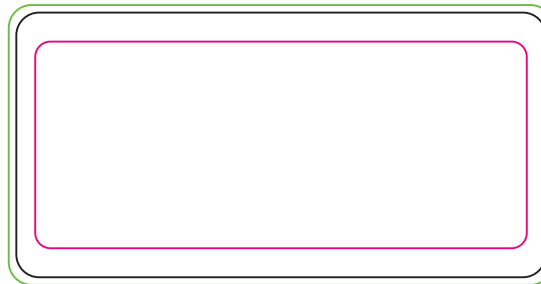

Final Product Size- 70mm W x 35mm H

Pink Line_ Critical imprint area

Black Line_ Final product size

Green Line_ Bleed print area

Art shown @ 100%

The template is a GUIDE ONLY. Our graphics team will set up the print proof and make adjustments to ensure the highest quality.

#5 PTu006 & PTU007 Plastic PET Tags

FRONT

REV (if applicable)

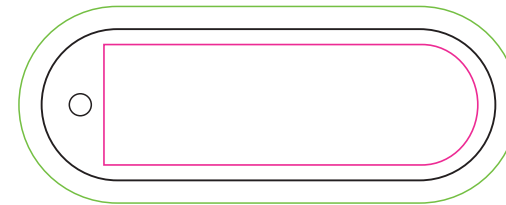
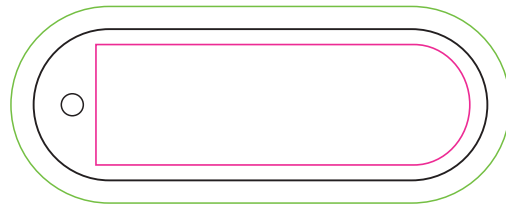

Final Product Size-20mm H x 60mmW

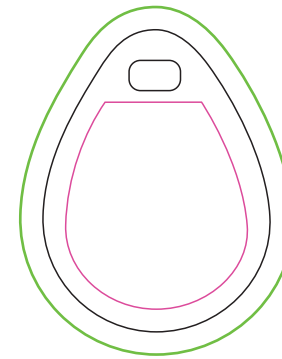
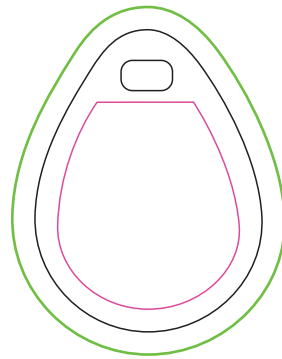

Final Product Size 40mm H x 30mmW

Pink Line_ Critical imprint area
Black Line_ Final product size
Green Line_ Bleed print area

Art shown @ 100%

The template is a GUIDE ONLY. Our graphics team will set up the print proof and make adjustments to ensure the highest quality.

#6 PTU010 Plastic PET Rectangle 85.54 x 54mm Hole

FRONT

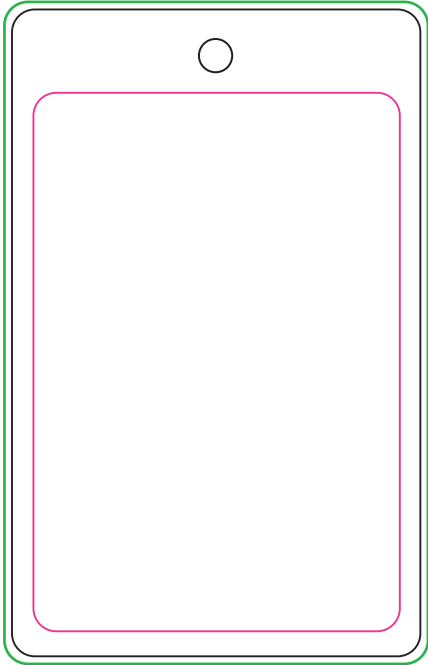

REV (if applicable)

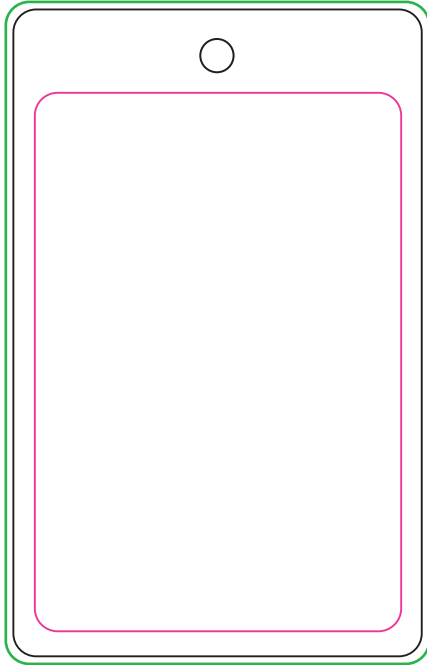

FRONT

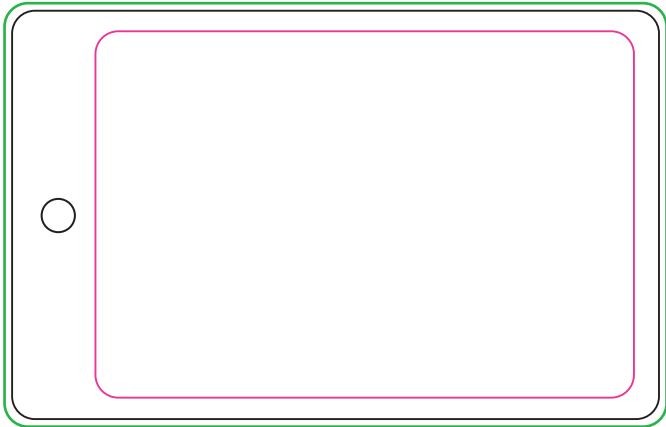

REV (if applicable)

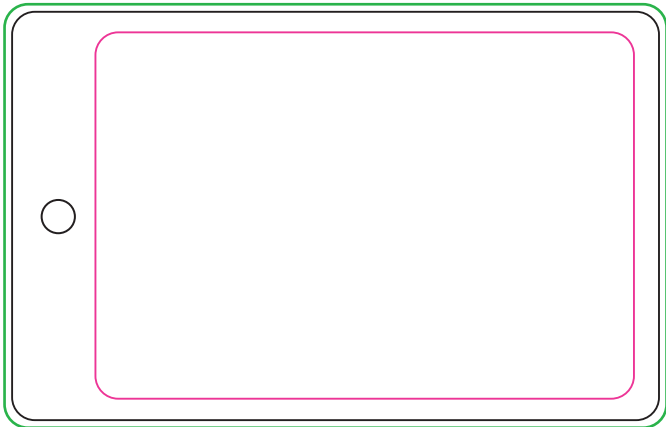

Final Product Size- 54mm W x 85.54mmH

Pink Line_ Critical imprint area
Black Line_ Final product size
Green Line_ Bleed print area

Art shown @ 100%

The template is a GUIDE ONLY. Our graphics team will set up the print proof and make adjustments to ensure the highest quality.

#7 PTU010 Plastic PET Rectangle 85.54 x 54mm Slot

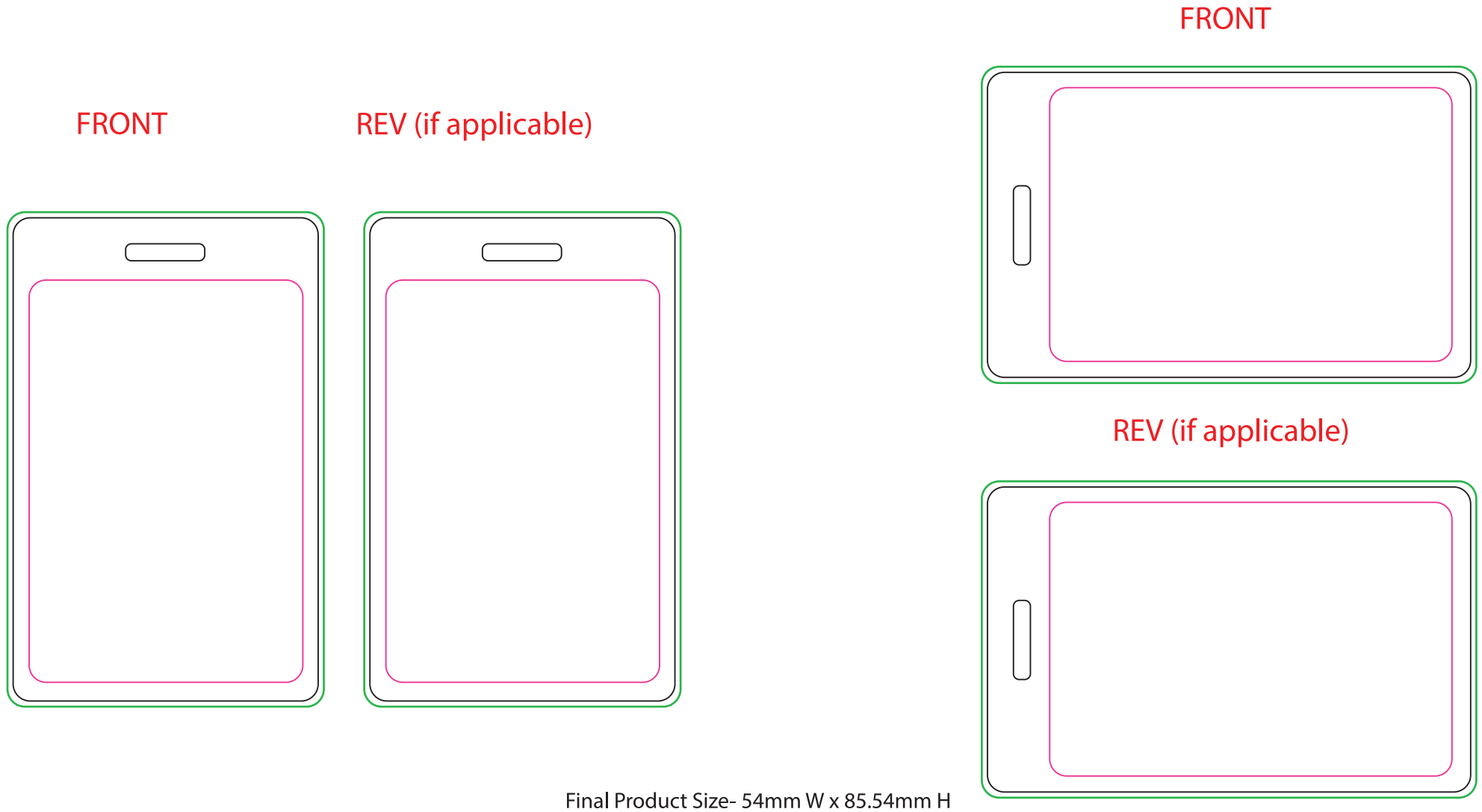

Final Product Size- 54mm W x 85.54mm H

Pink Line_ Critical imprint area
Black Line_ Final product size
Green Line_ Bleed print area

Art shown @ 100%

The template is a GUIDE ONLY. Our graphics team will set up the print proof and make adjustments to ensure the highest quality.

#8 PTU012 Plastic PET Circle 75mm

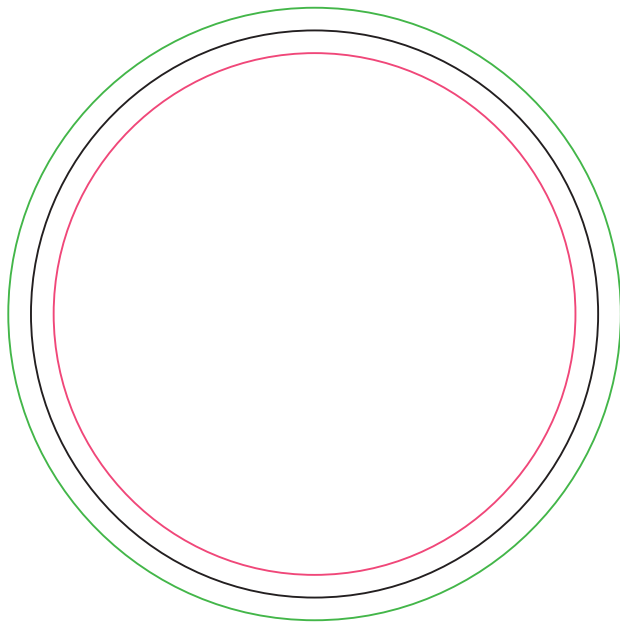

Clip, Pin or Magnet or Card Only

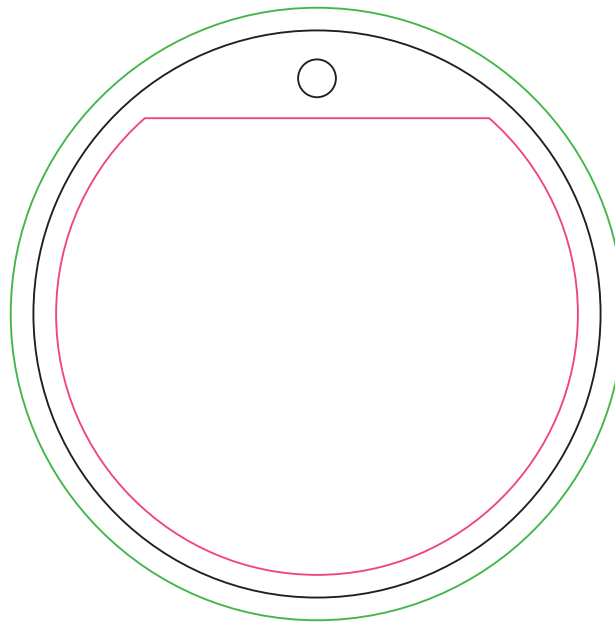

Final Product Size- 75mm D

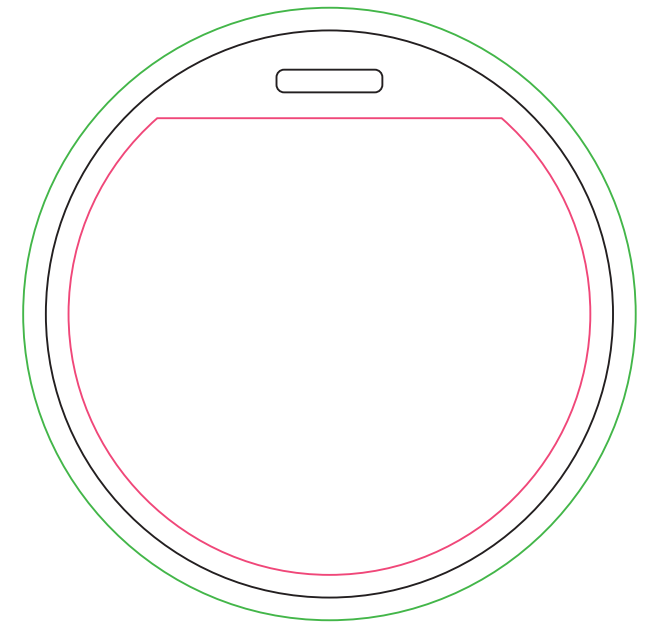

Pink Line_ Critical imprint area
Black Line_ Final product size
Green Line_ Bleed print area

Art shown @ 100%

The template is a GUIDE ONLY. Our graphics team will set up the print proof and make adjustments to ensure the highest quality.

#9 PTU013 Plastic PET Circle 90mm

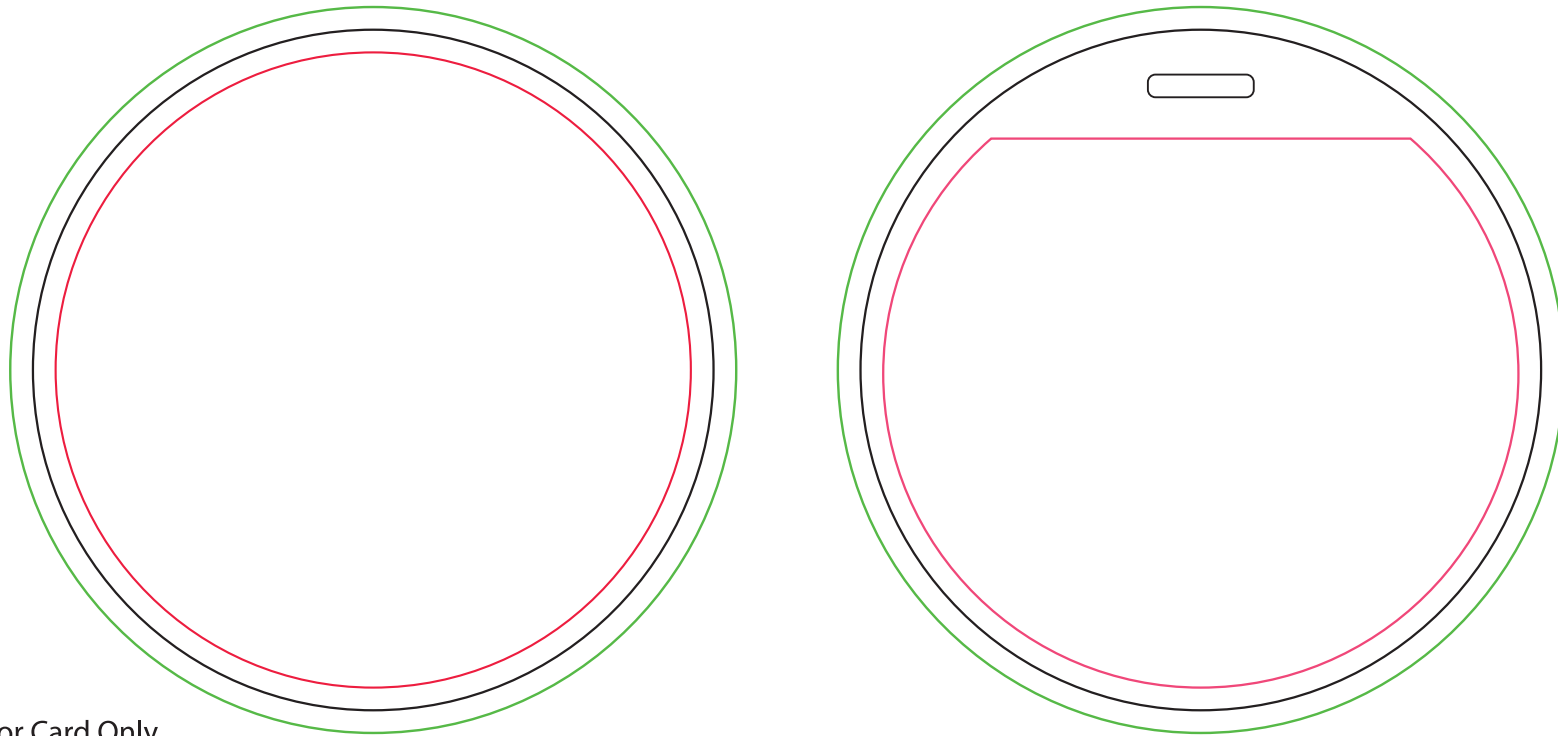

Clip, Pin or Magnet or Card Only

Final Product Size- 90mm D

Pink Line_ Critical imprint area
Black Line_ Final product size
Green Line_ Bleed print area

Art shown @ 100%

The template is a GUIDE ONLY. Our graphics team will set up the print proof and make adjustments to ensure the highest quality.

#10 PTU016L Plastic Card PET Tag 105 x 74mm

FRONT

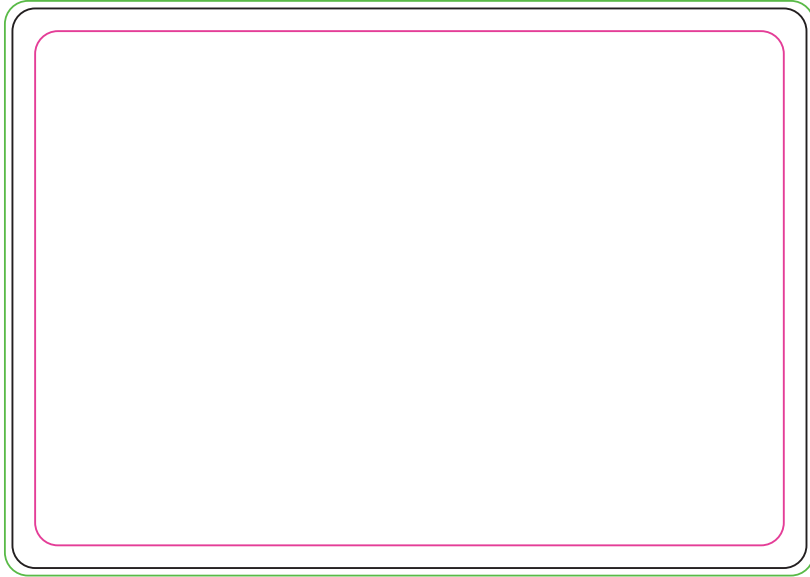

REV (if applicable)

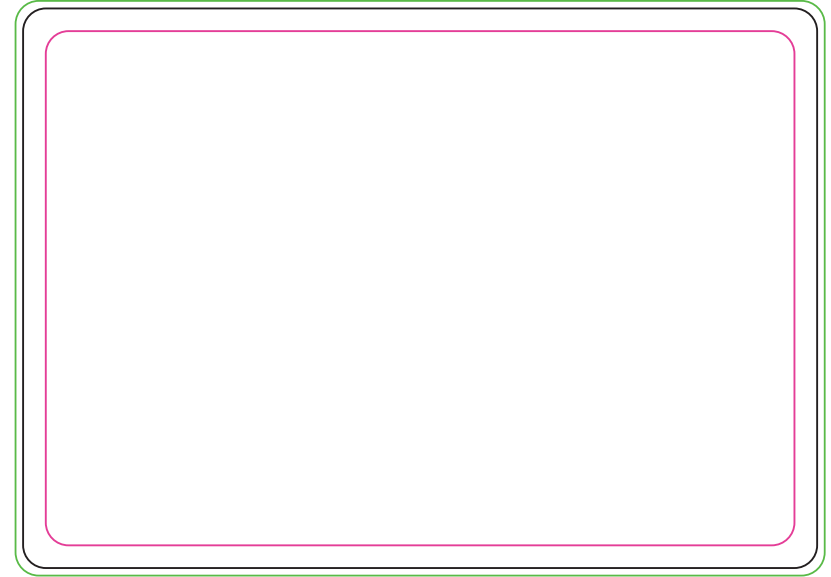

FRONT

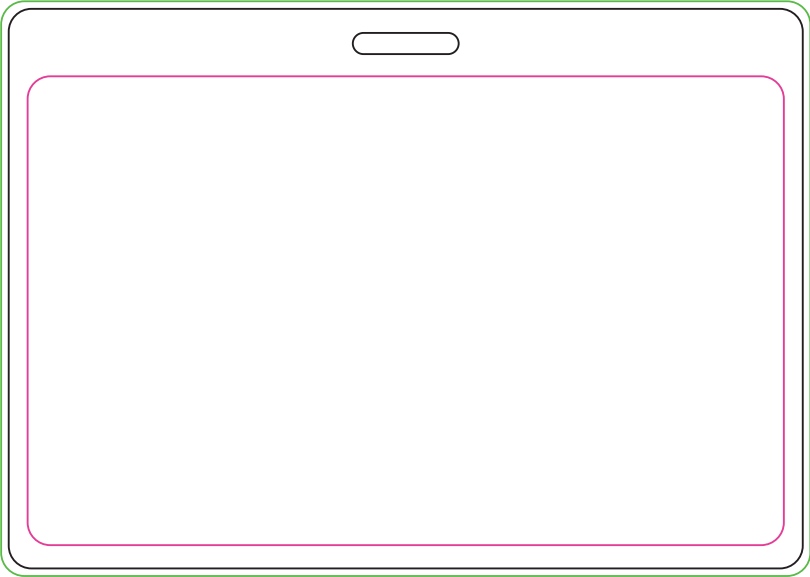

REV (if applicable)

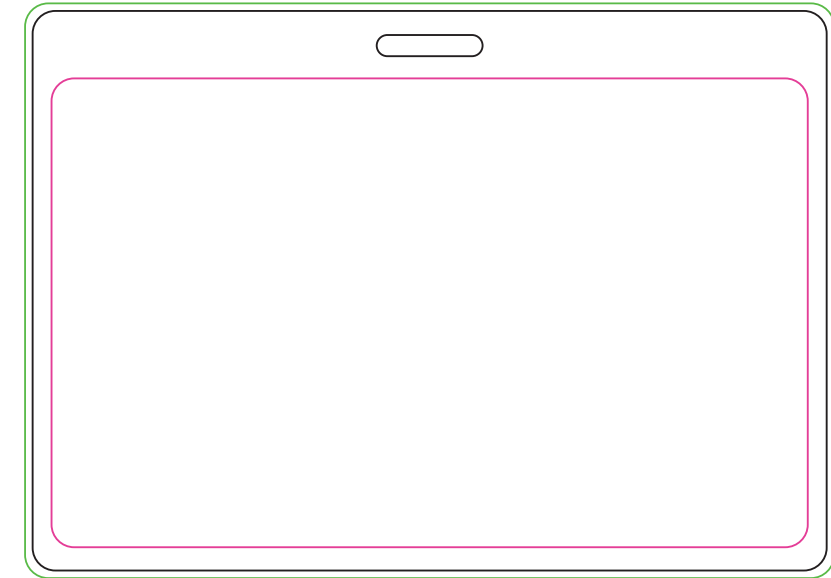

Final Product Size- 105mm W x 74mm H

Pink Line_ Critical imprint area
Black Line_ Final product size
Green Line_ Bleed print area

Art shown @ 100%

The template is a GUIDE ONLY. Our graphics team will set up the print proof and make adjustments to ensure the highest quality.

#11 PTU016L Plastic Card PET Tag 105 x 74mm Double Slot

FRONT

REV (if applicable)

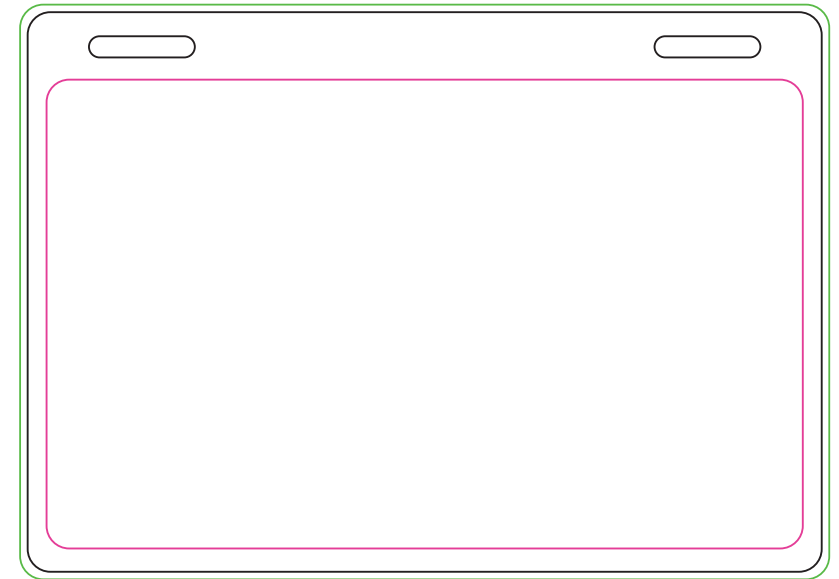
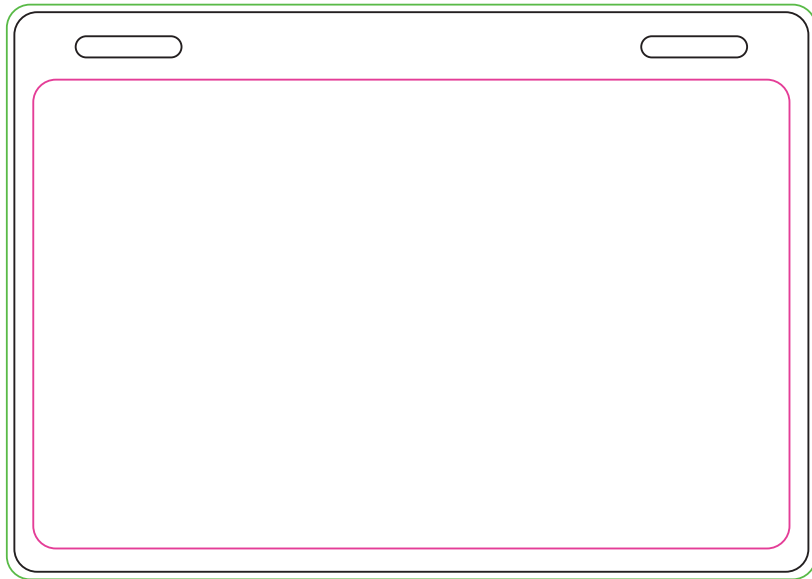

Final Product Size- 105mm W x 74mm H

Pink Line_ Critical imprint area
Black Line_ Final product size
Green Line_ Bleed print area

Art shown @ 100%

The template is a GUIDE ONLY. Our graphics team will set up the print proof and make adjustments to ensure the highest quality.

#12 PTU016P Plastic Card PET Tag 74 x 105mm

FRONT

REV (if applicable)

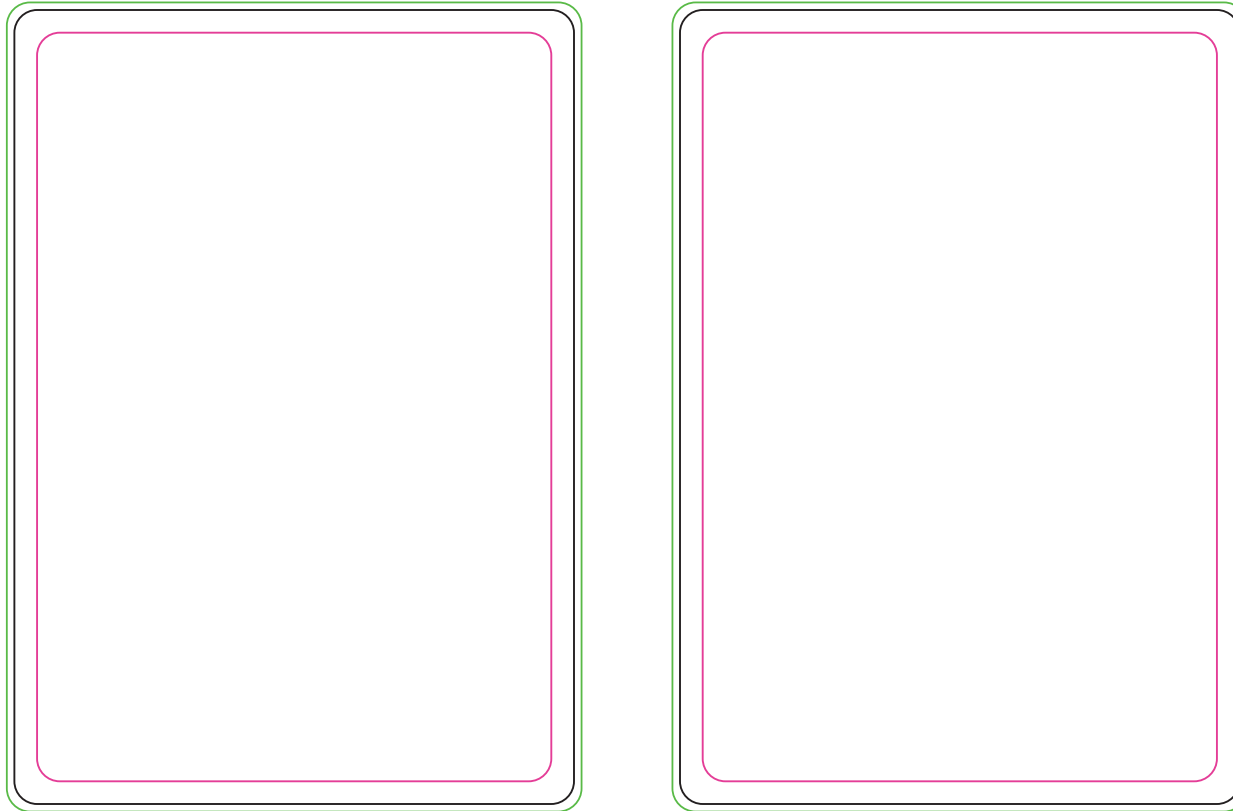

Clip, Pin or Magnet or Card Only

Final Product Size- 74mm W x 105mm H

Pink Line_ Critical imprint area
Black Line_ Final product size
Green Line_Bleed print area

Art shown @ 100%

The template is a GUIDE ONLY. Our graphics team will set up the print proof and make adjustments to ensure the highest quality.

#13 PTU016 Plastic Card PET Tag 74 x 105mm Slot

FRONT

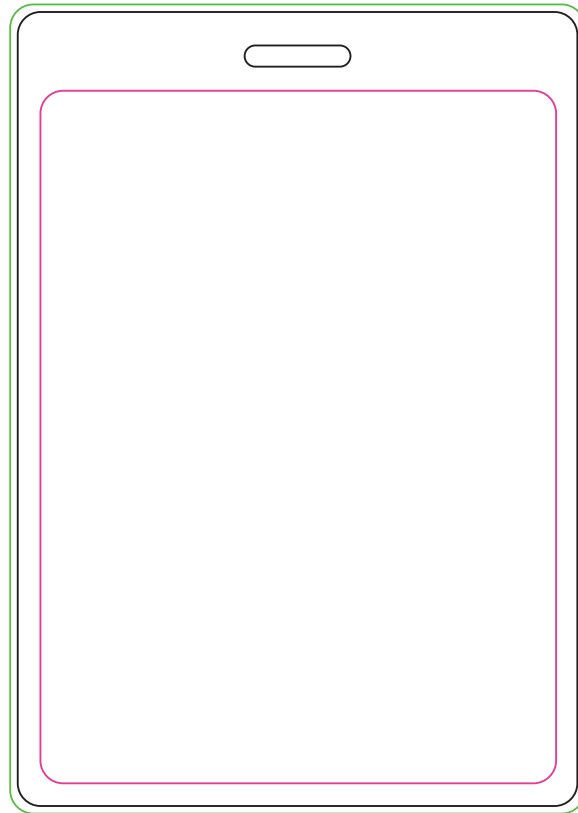

REV (if applicable)

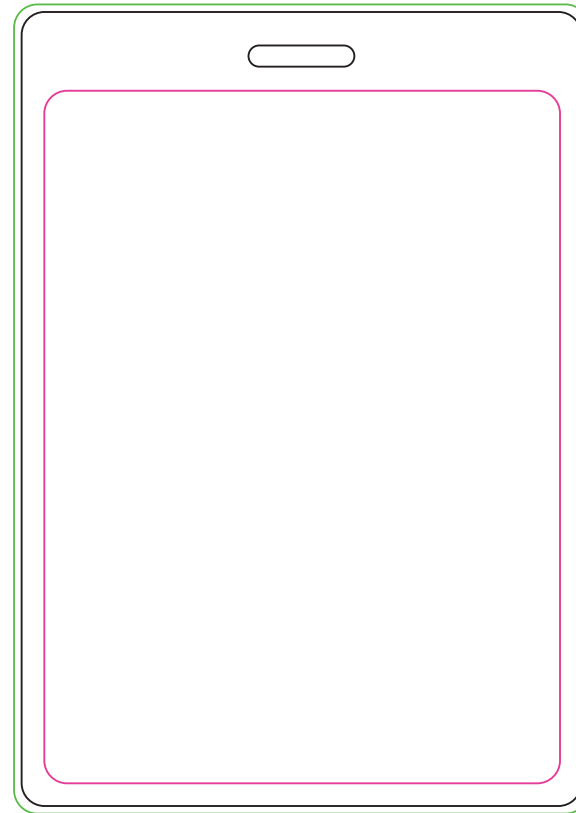

Final Product Size- 74mm W x 105mm H

Pink Line_ Critical imprint area
Black Line_ Final product size
Green Line_ Bleed print area

Art shown @ 100%

The template is a GUIDE ONLY. Our graphics team will set up the print proof and make adjustments to ensure the highest quality.

#14 PTU017 Plastic PET KeyTag 28.5 x 54mm Hole

FRONT

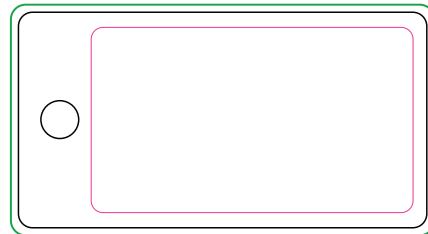

REV (if applicable)

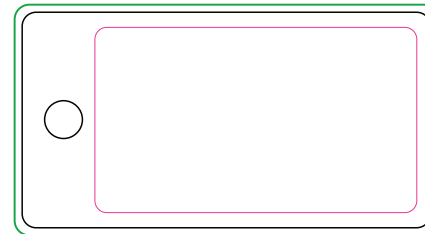

Final Product Size - 54mm W x 28.5 mmH

Pink Line_ Critical imprint area
Black Line_ Final product size
Green Line_ Bleed print area

Art shown @ 100%

The template is a GUIDE ONLY. Our graphics team will set up the print proof and make adjustments to ensure the highest quality.

#15 PTU018 Plastic PET Circle 50mm

FRONT

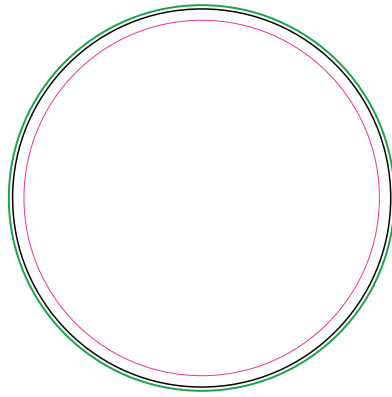

Clip, Pin or Magnet or Card Only

FRONT

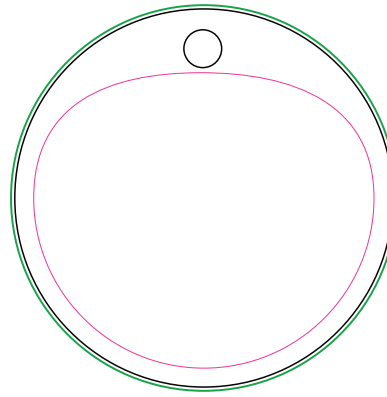

Final Product Size - 50mm D

REV (if applicable)

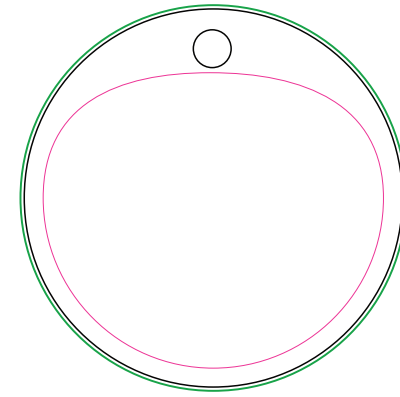

Pink Line_ Critical imprint area
Black Line_ Final product size
Green Line_ Bleed print area

Art shown @ 100%

The template is a GUIDE ONLY. Our graphics team will set up the print proof and make adjustments to ensure the highest quality.